OH, HEY.

STEP

STEP

LEAN

OH...

SMOOCH

WSHHH

Romance Camping

Story hyuk
Art redcarrot

Ep. 14

SLURP
SLURP
MMM...

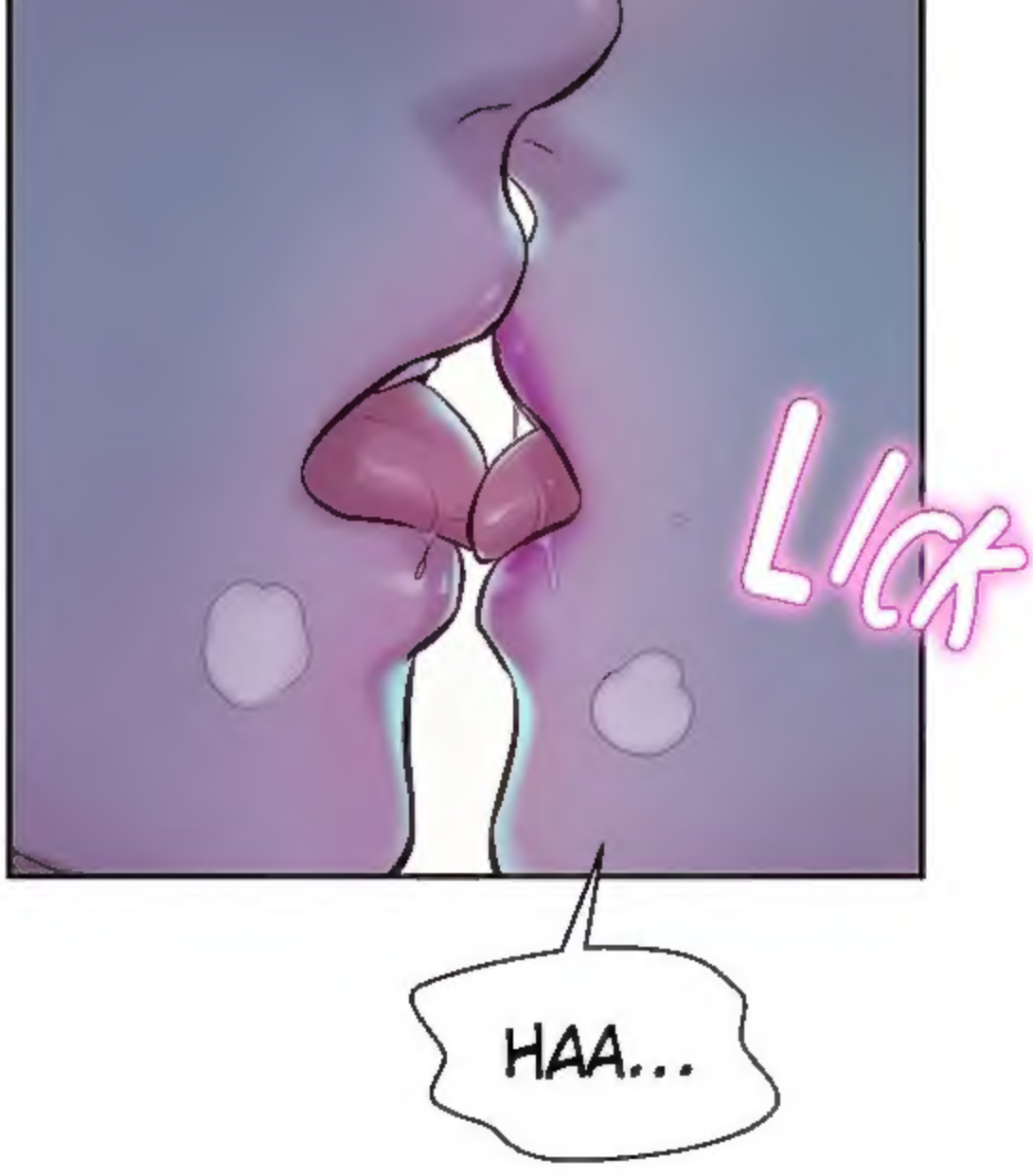
LICK
HAA...

SLURP
OHH...!
SLURP

INHALE
WHAT IS IT?

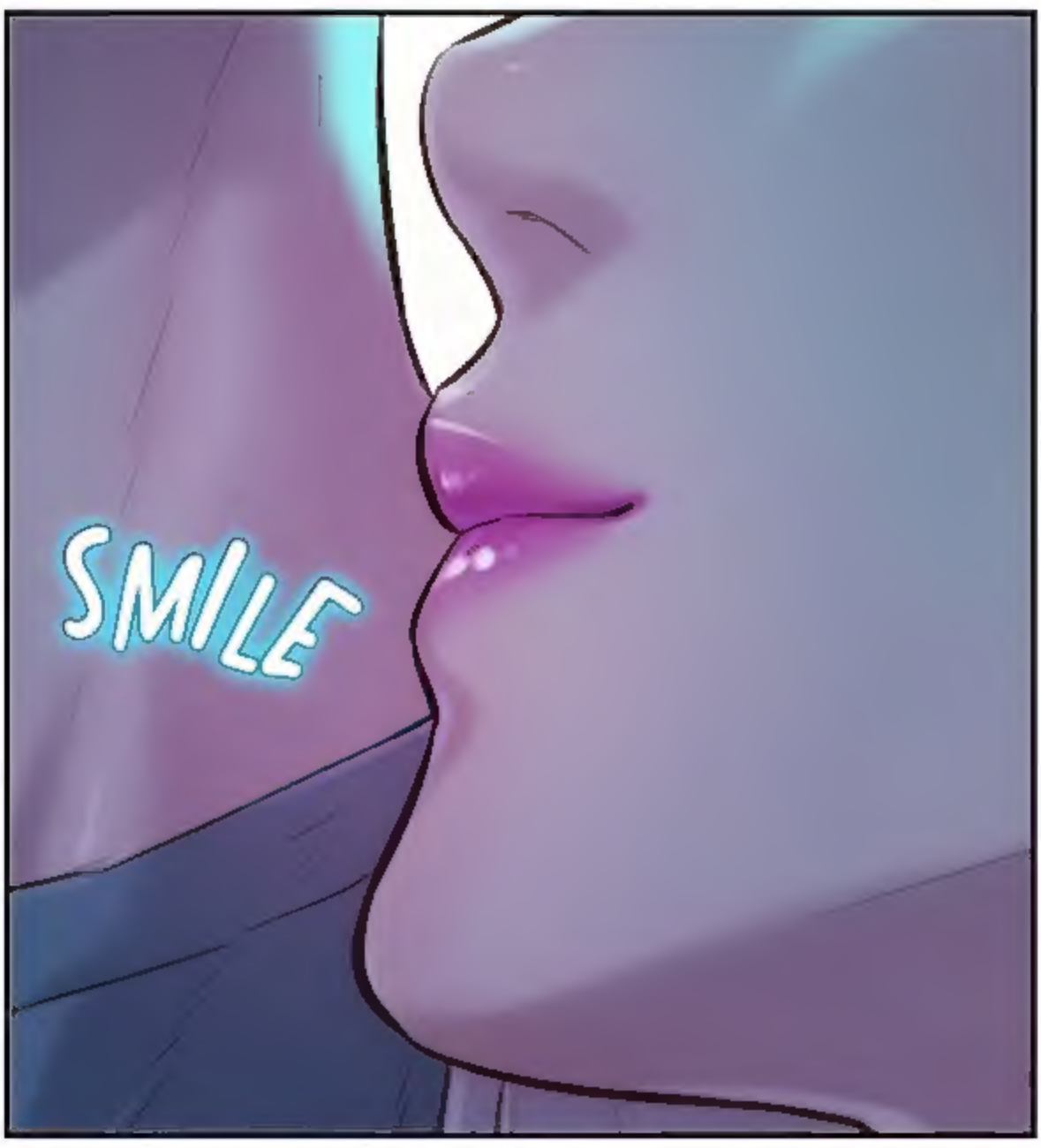
SMILE

YOU SMELL OF SWEAT...
PRESS

OH... I SMELL? I JUST GOT OFF WORK...

SNIFF SNIFF

IT'S OKAY.

IT'S ACTUALLY A TURN ON.

Damn... I want to put it in so bad...

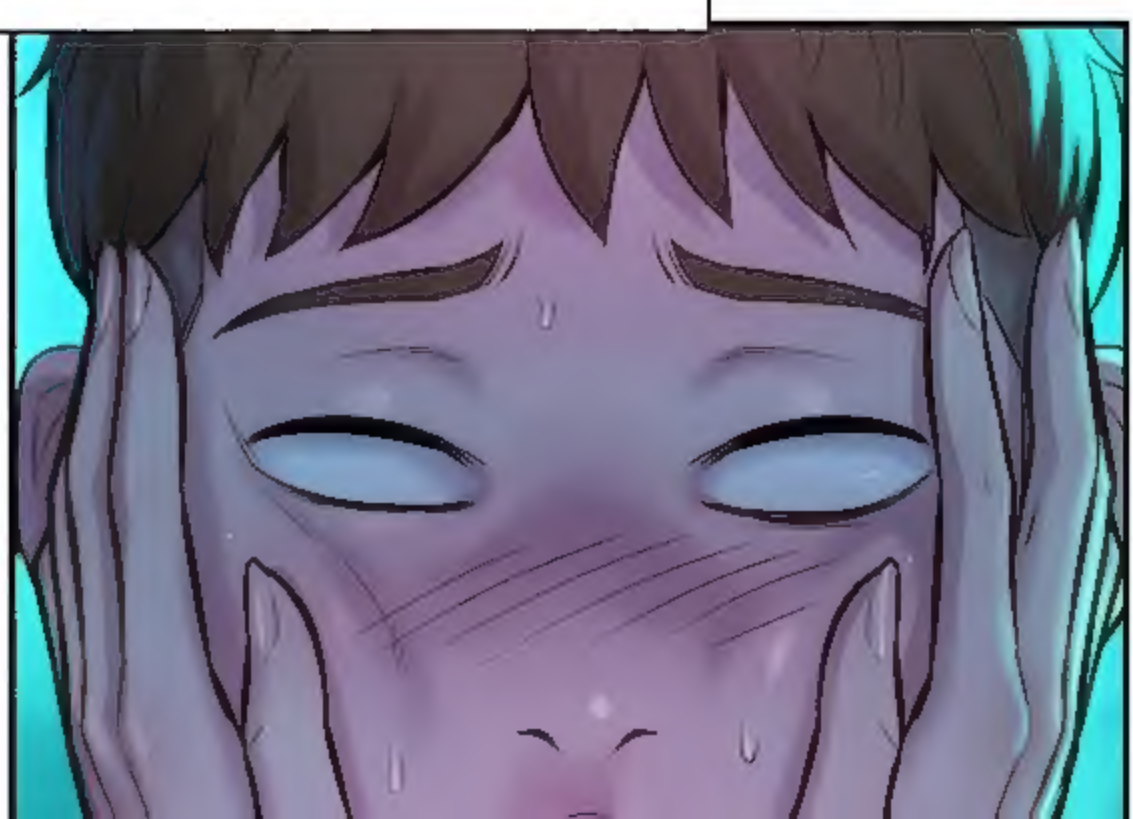

But...

I-I THINK I SHOULD GO AND WASH UP.

HNN...

SLIP

SPLASH
SPLASH

It feels like
she's always in the lead
when I'm with her.

If I don't focus up...

!

IS THAT WHAT YOU CALL WASHING?

LET ME HELP YOU!

SPLASH

SPLASH

AHH! IT'S COLD!

I'LL SHOW YOU!

YOU'VE MESSED WITH THE WRONG GUY!

SPLASH

EEEK!

BOOM

GURGLE

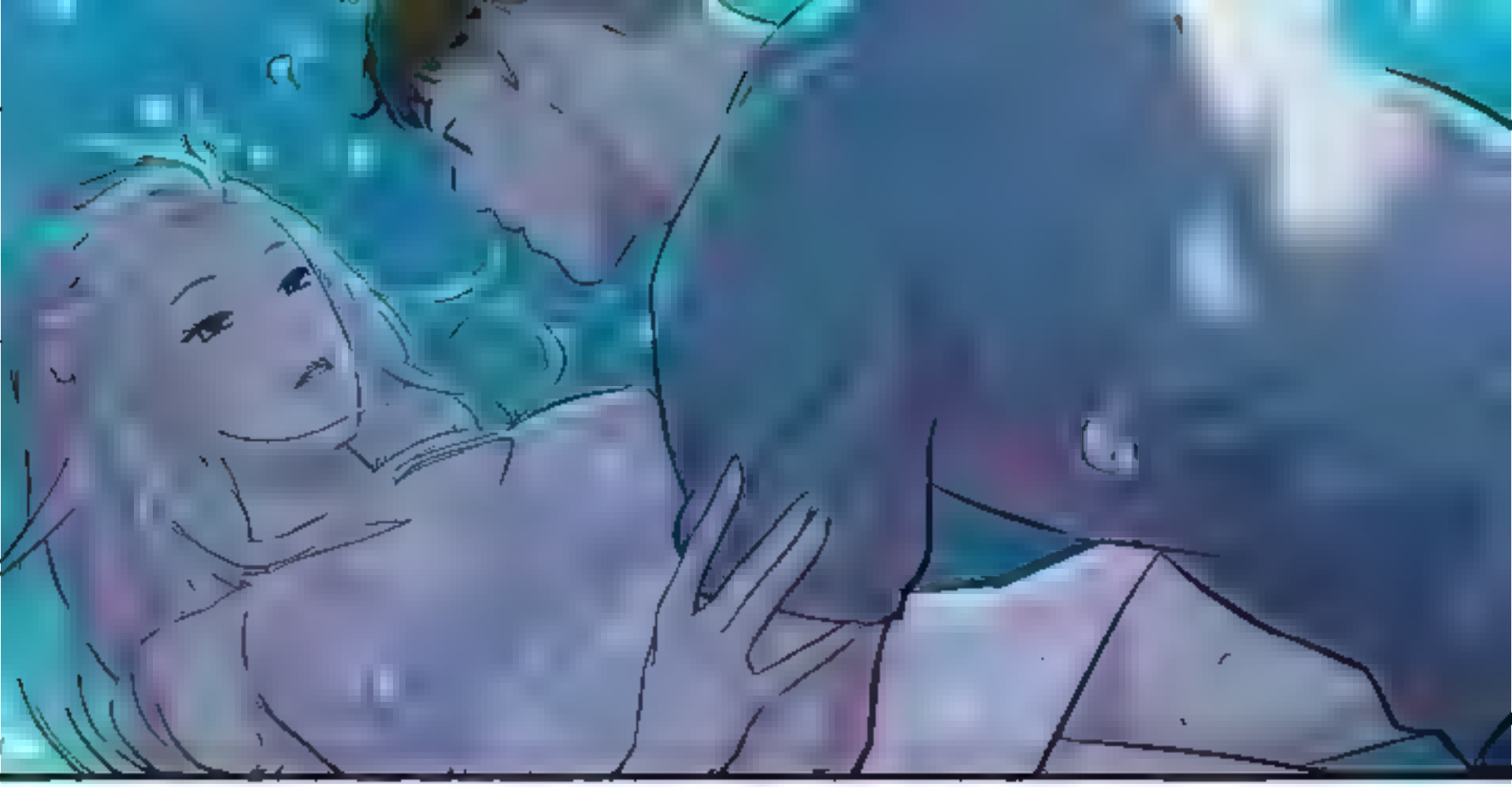

HNN...
DO YOU WANNA
DO IT HERE?

WSHHH

PWAH!

HAHAHA! THAT WAS SO REFRESHING!

I GUESS
I'M CLEAN NOW.

OH YEAH?
THEN...

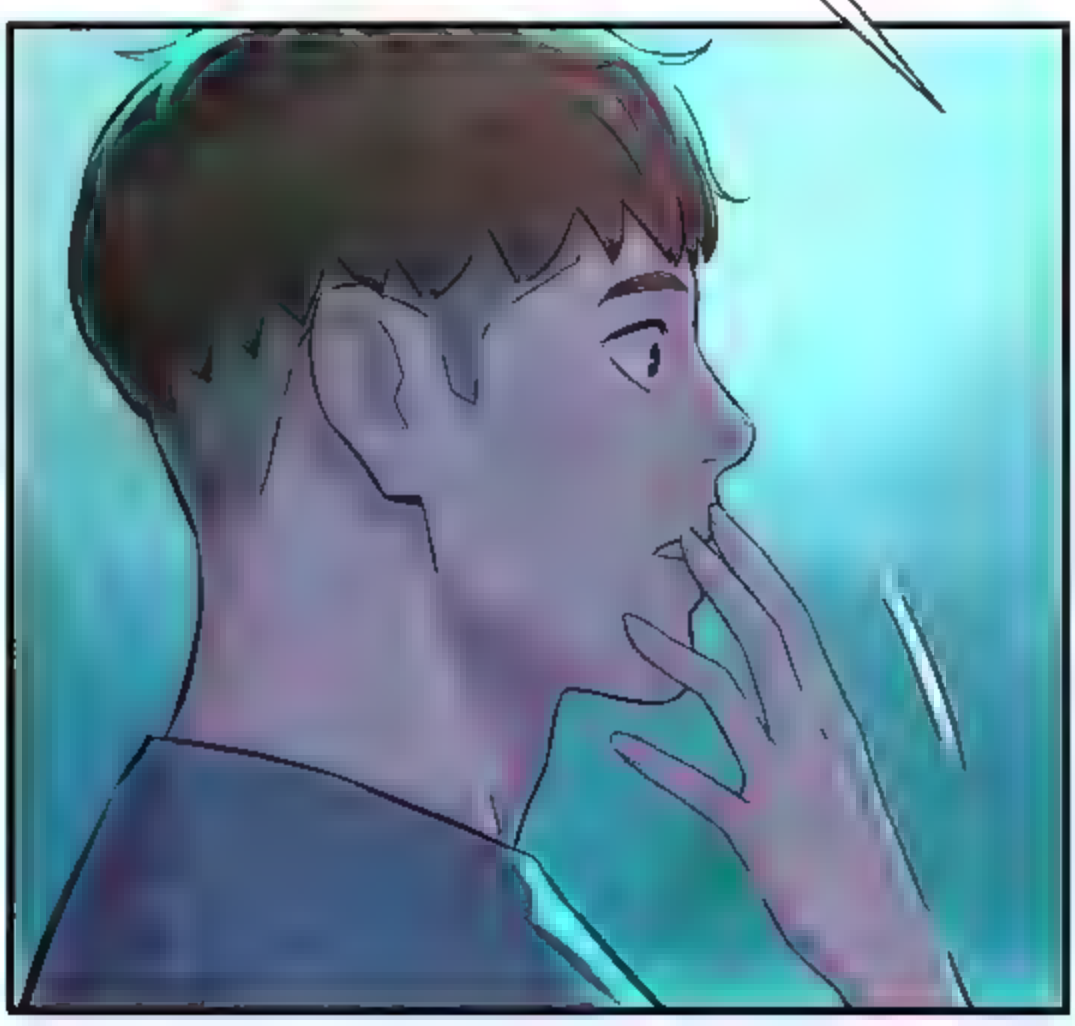

YOU KNOW...

...WHAT TO DO.

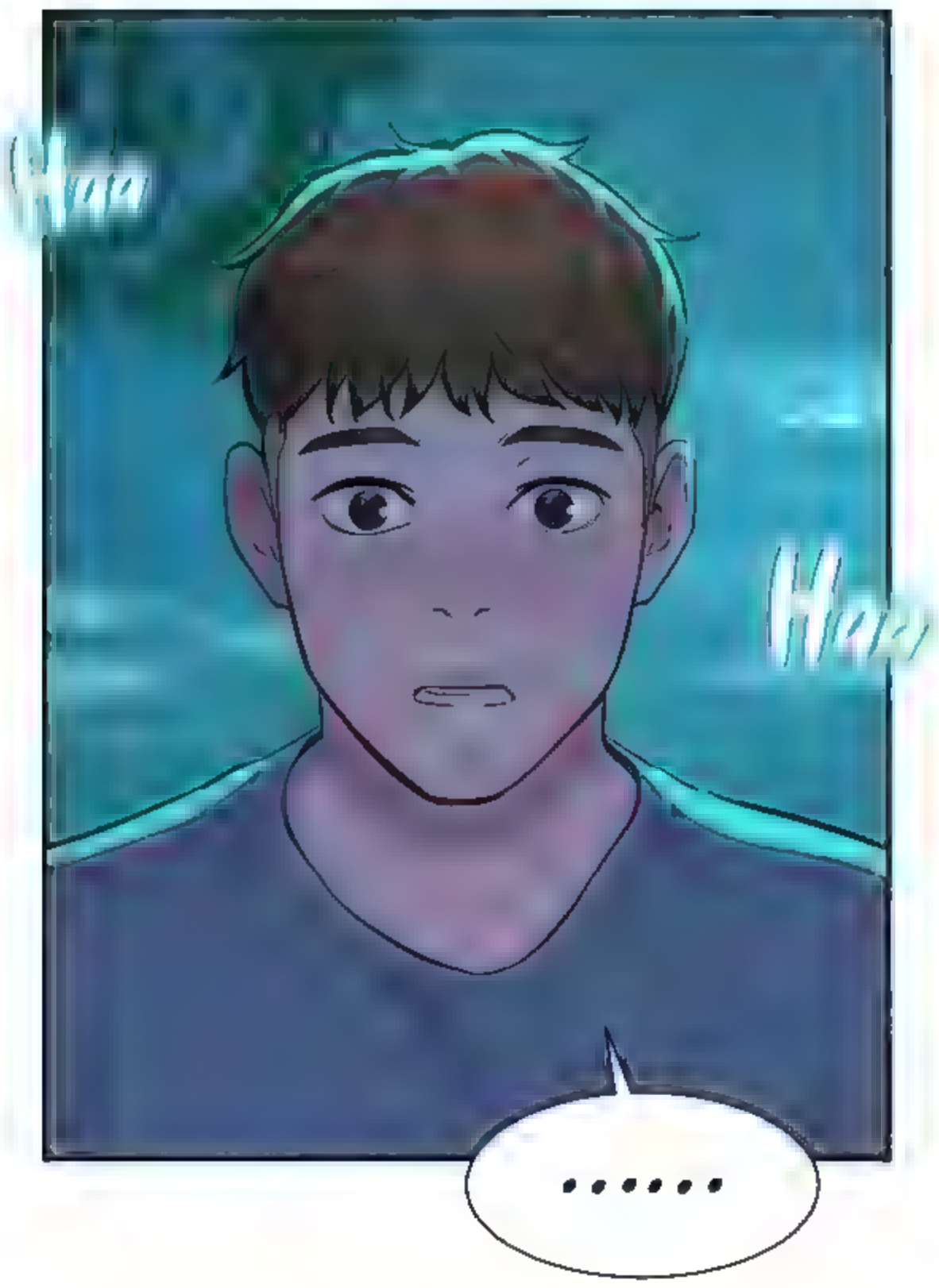

MMM...!

SPLASH

SPLASH

PLOP

HAA...

WHAT'S NEXT?

Slup

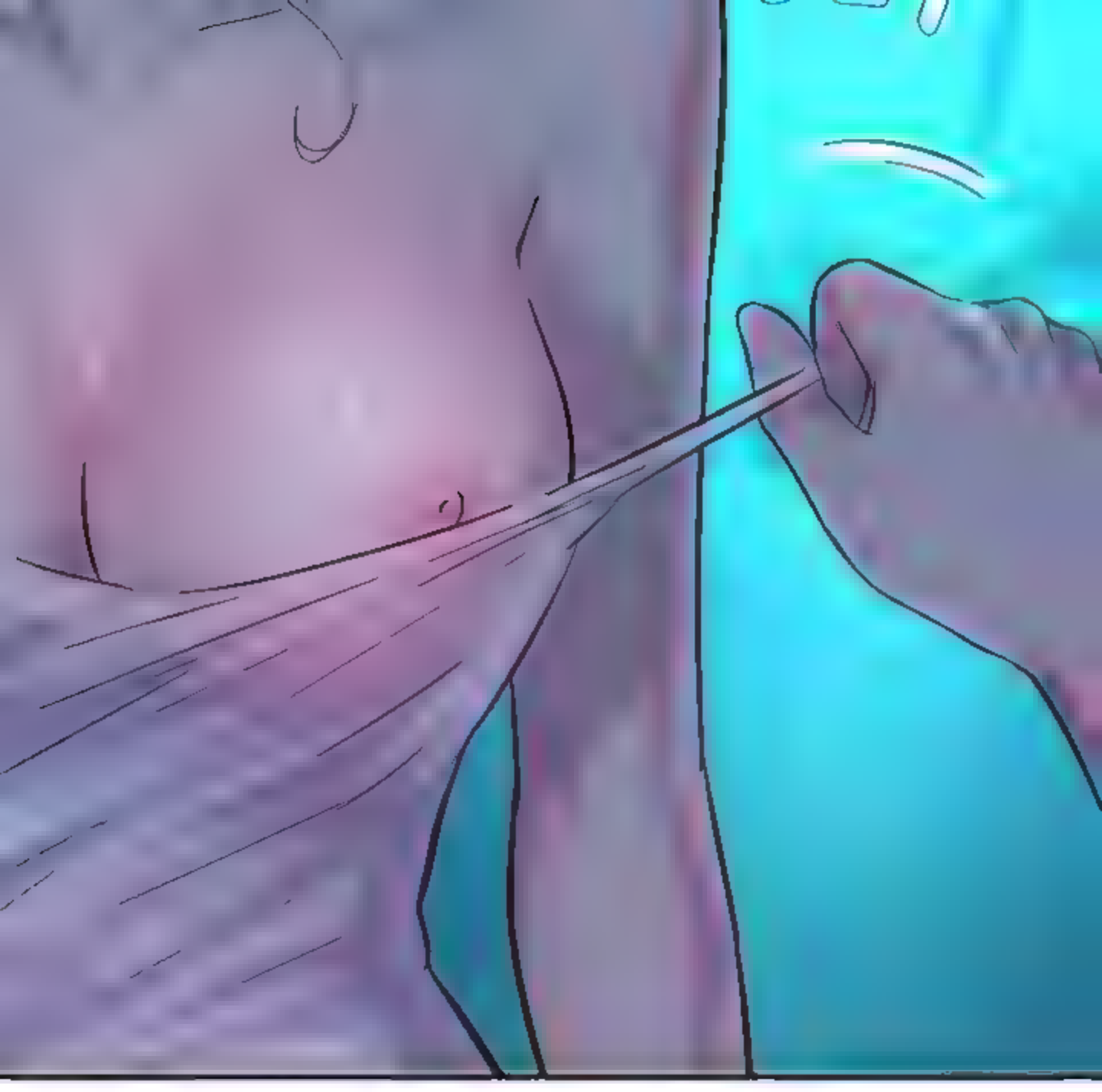

SLURP
SLURP

AHH...!

HAA...!

SLURP

OHH...!

SLURP

Her body is so cold from the water.

It's like I'm licking ice cream.

Lick

IT'S HOT!

OHH...

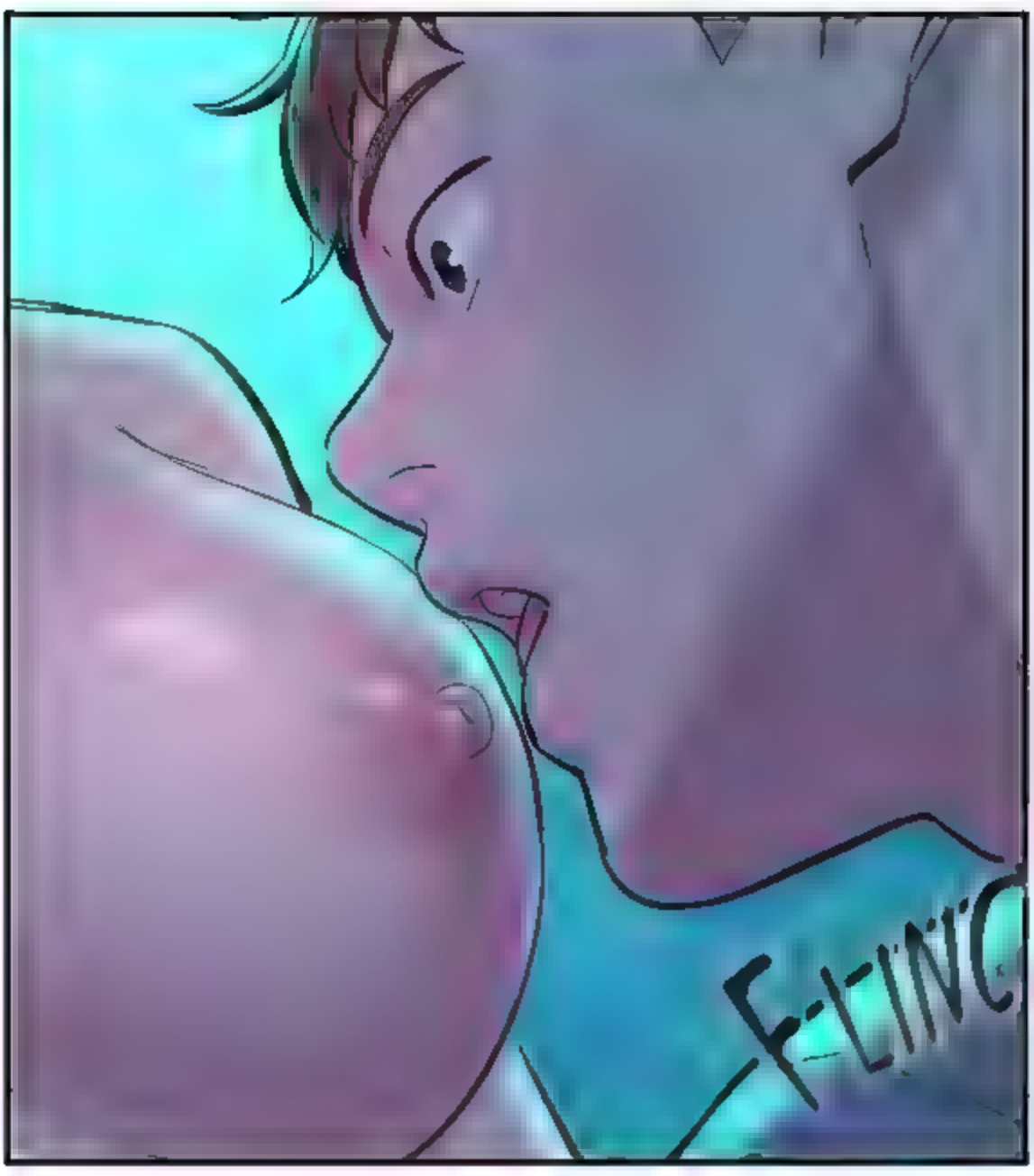

Rub
Rub

OHH...!
RUB
RUB

IT'S HOT HERE TOO...
RUB
RUB

Man... Her skillful hands...

But I can't let her keep leading me!

WHOOSH

HUH?

HNN!

NNGH...!

Squeeze

Squeeze

HNN!

AHH!

HAA!

Squirt

Squish

AHH!

YOU'RE A LOT HOTTER DOWN THERE.

HNN...

WERE YOU WAITING FOR ME THE WHOLE DAY TODAY?

SQUELCH

HAA...!

SQUELCH

OHH!

DON'T BE SO COCKY...

DON'T CHANGE THE SUBJECT.

...YES.

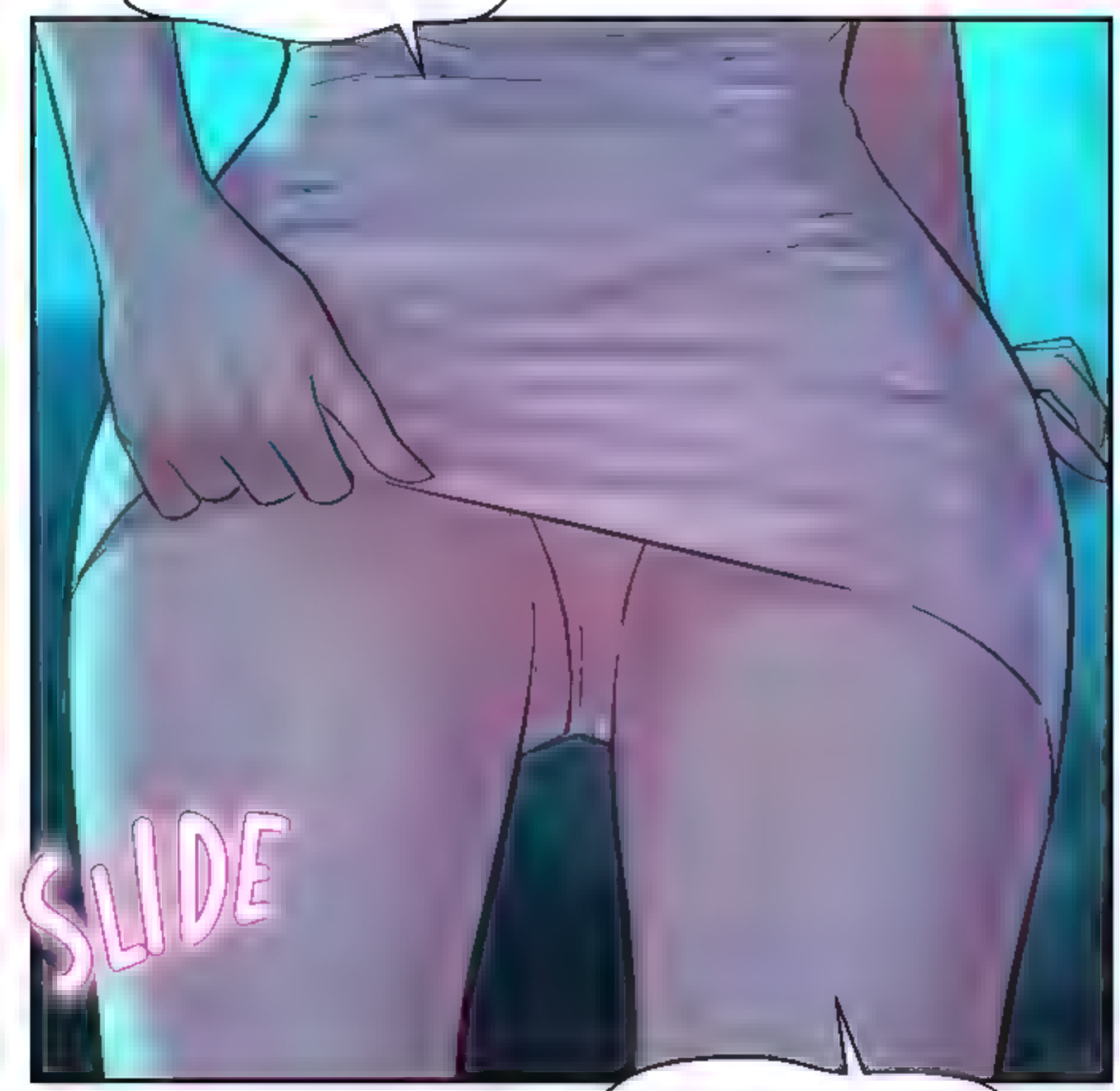

I WAS...

I WAS WAITING TO BE FUCKED HERE...

KANK

ALL DAY TODAY...

Whoa! Fuck!

That's exactly what I'm...

Bzzz

!

Bzzz

WAIT.

Bz

Huh?

She's answering

She's answering
her phone?

YEAH.

HONEY?

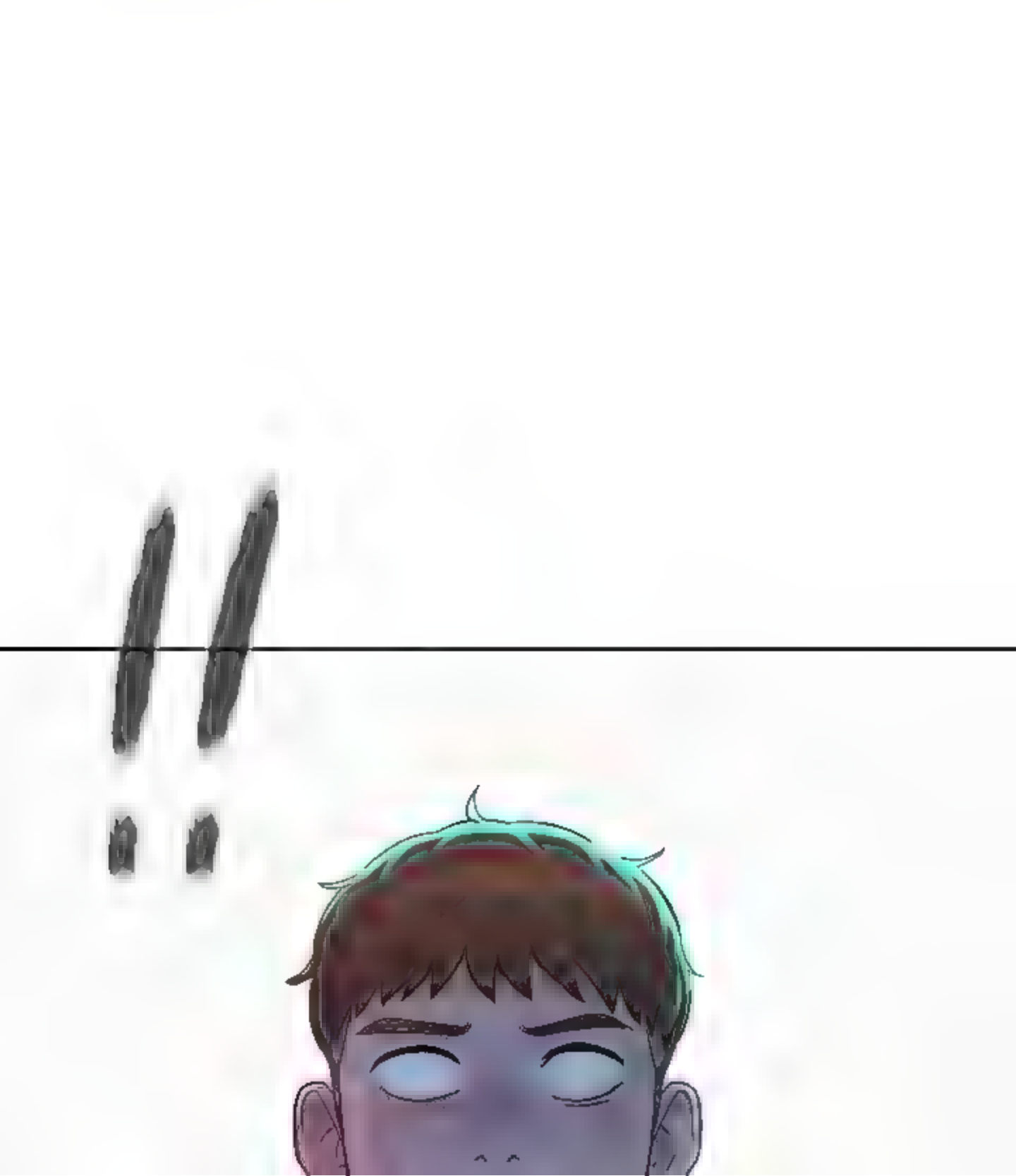

H-Honey?!!!

She's married??

YEAH, I'M TAKING A WALK.

WSHHH

CAN YOU HEAR THE WATER?

Why is she so calm about this?

HEY.

KEEP GOING.
PULL

YEAH.
NO, I MEANT,
KEEP TALKING.

...!

SLIP

I don't know
what the heck is
going on...

Haa

But...

...this is so exciting!!

SLURP

MMPH

To be continued

Read WEBTOONS & MANHWA
in English Online Free
MANHWA18.CC